



24'32" x 59'9"

1,620 sq. ft.

Ranch

3 Bedroom

2.5 Bath



First Floor



First Floor

*Please note all floor plans dimensions and room sizes are an approximation and subject to change. The rendering is the artist's impression only and cannot be interpreted as the final specifications of the finished home.*

**1004 Springbrook Avenue, Moosic, PA 18507**  
**P: 570-774-1000 • F: 570-774-1010**  
**[info@sbsmod.com](mailto:info@sbsmod.com) • [www.signaturebuildingsystems.com](http://www.signaturebuildingsystems.com)**



27'6" x 42'      1,155 sq. ft.      Ranch      2 Bedroom      2 Bath

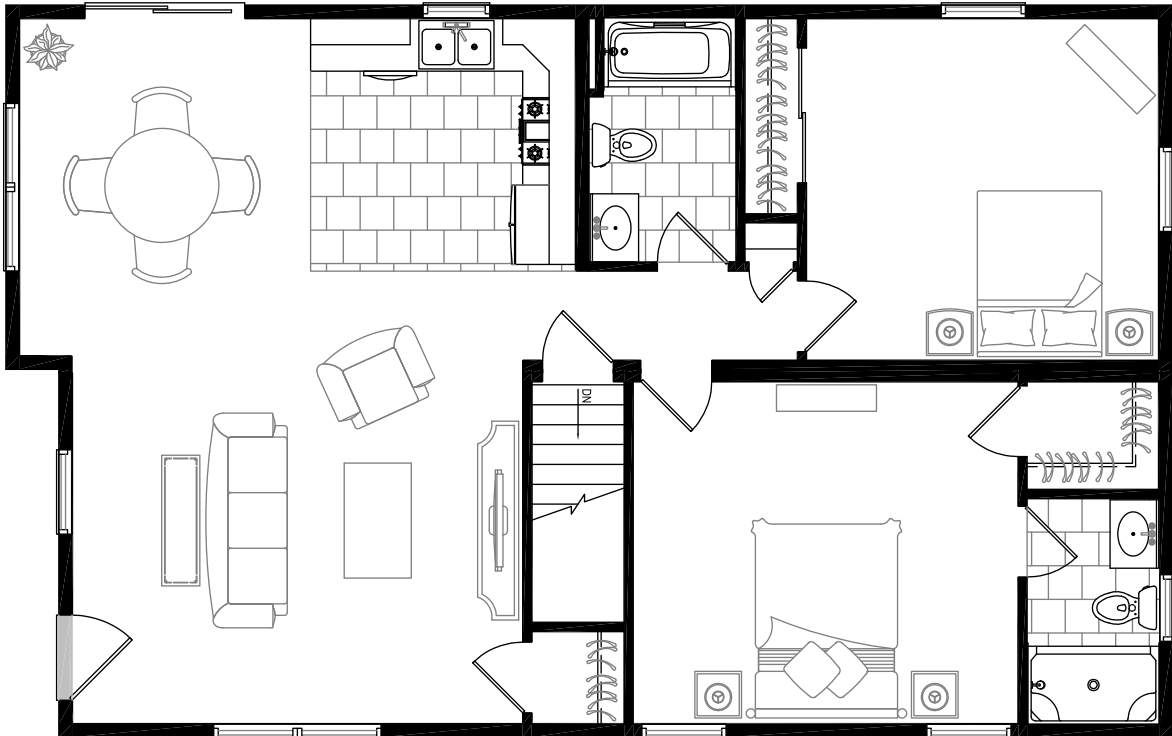

First Floor

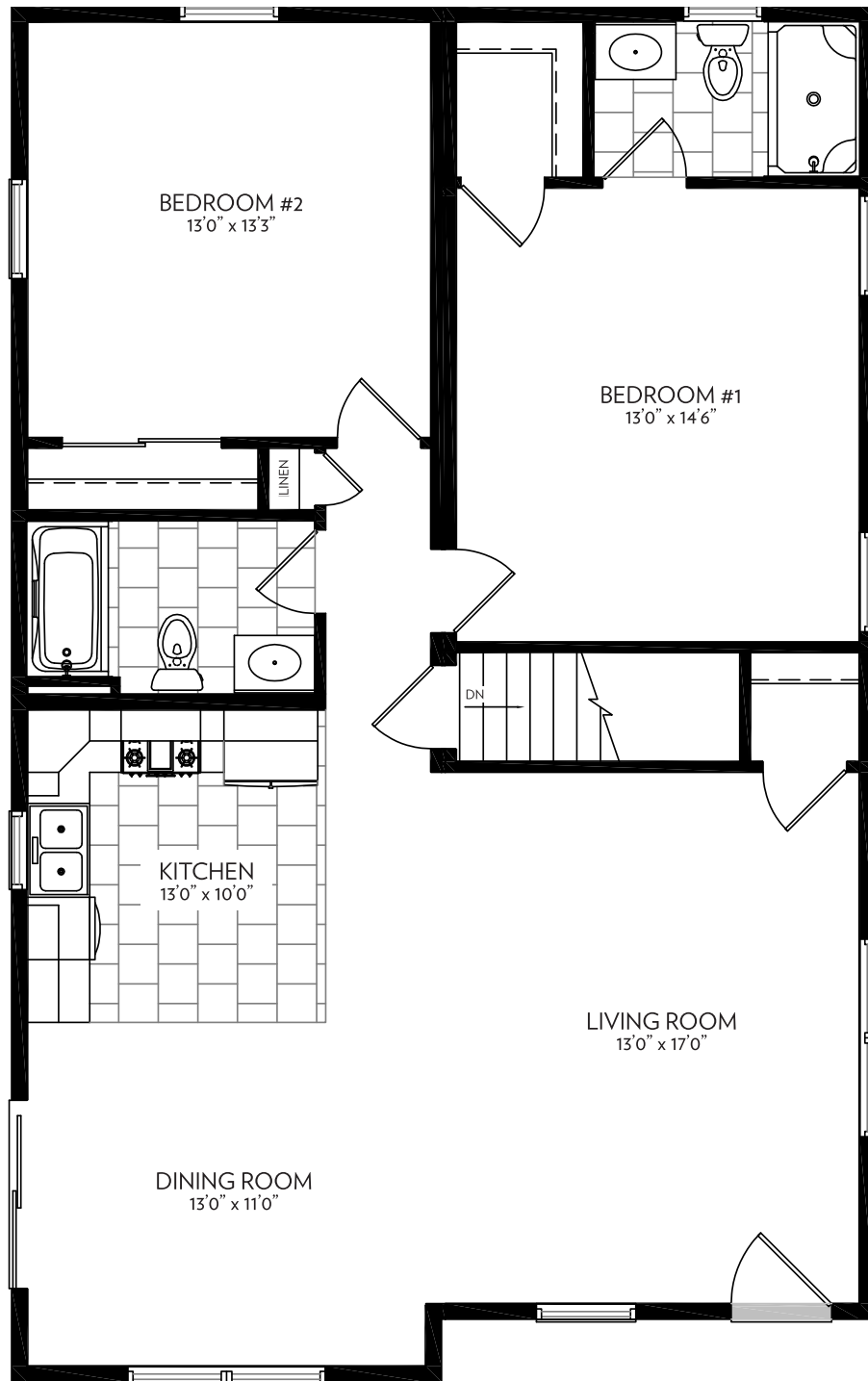

**First Floor**

*Please note all floor plans dimensions and room sizes are an approximation and subject to change. The rendering is the artist's impression only and cannot be interpreted as the final specifications of the finished home.*

**1004 Springbrook Avenue, Moosic, PA 18507**  
**P: 570-774-1000 • F: 570-774-1010**  
**[info@sbsmod.com](mailto:info@sbsmod.com) • [www.signaturebuildingsystems.com](http://www.signaturebuildingsystems.com)**



41'3" x 48'

1,668 sq. ft.

Ranch

3 Bedrooms

2 Baths



First Floor

41'3" x 48'

1,668 sq. ft.

Ranch

3 Bedrooms

2 Baths



First Floor

Please note all floor plans dimensions and room sizes are an approximation and subject to change. The rendering is the artist's impression only and cannot be interpreted as the final specifications of the finished home.

**1004 Springbrook Avenue, Moosic, PA 18507**  
**P: 570-774-1000 • F: 570-774-1010**  
**info@sbsmod.com • www.signaturebuildingsystems.com**



26'9" x 40'

1,050 sq. ft.

Ranch

2 Bedroom

2 Bath

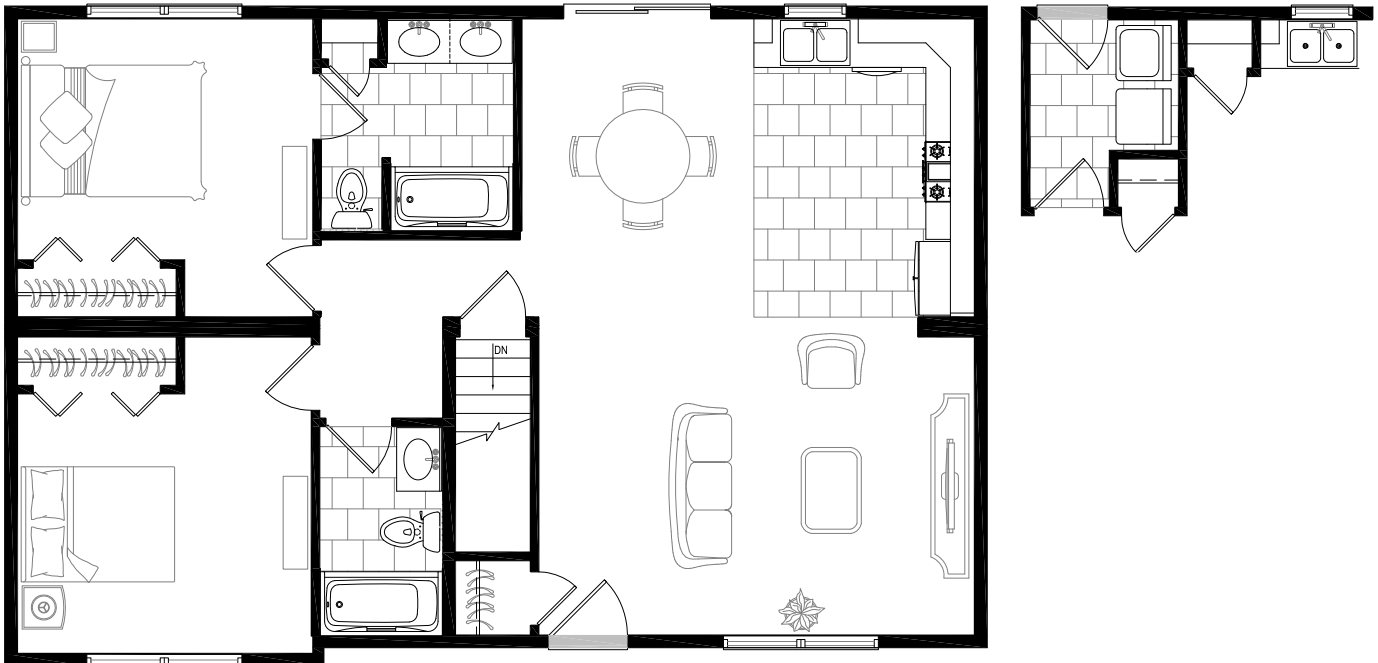

First Floor

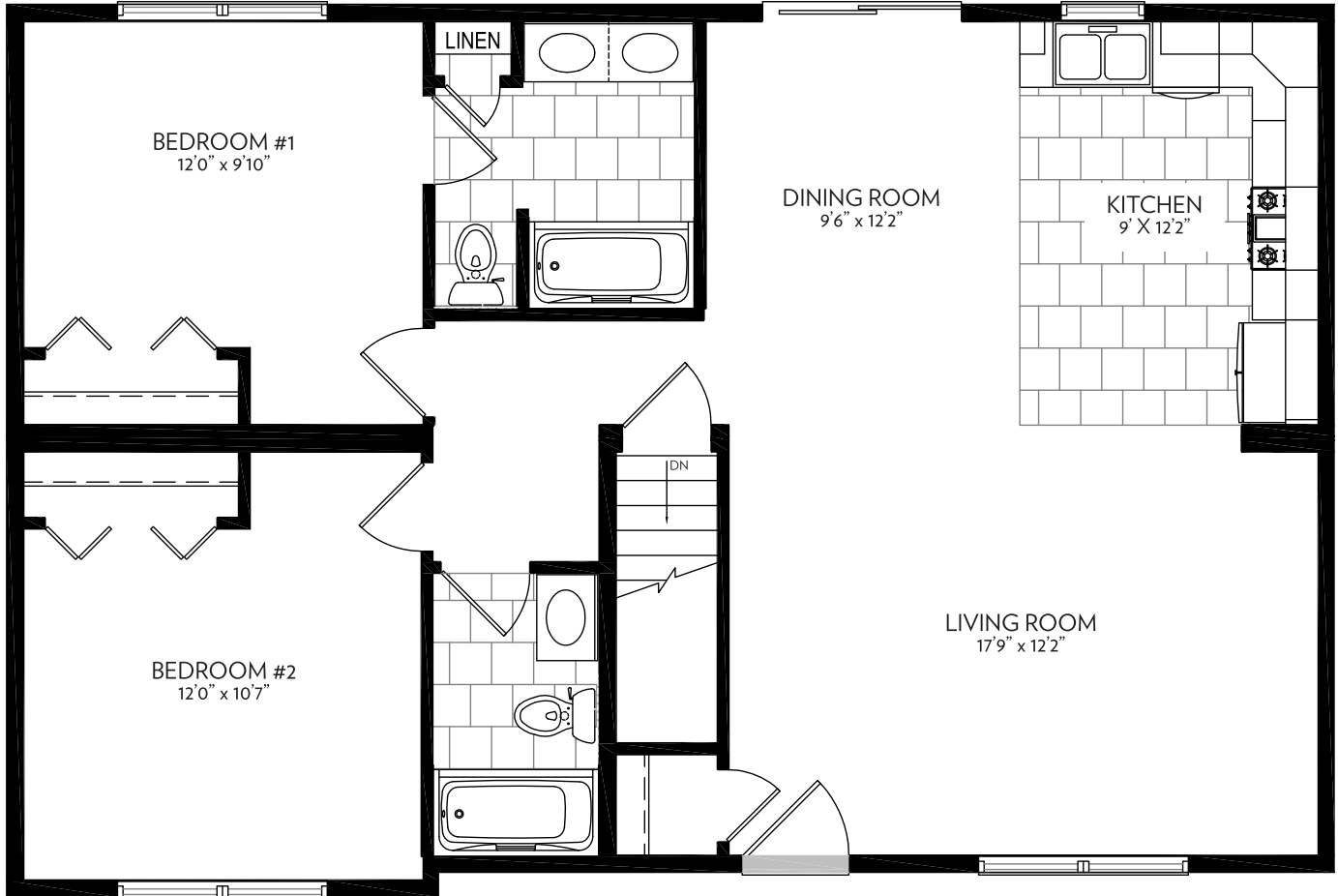

First Floor

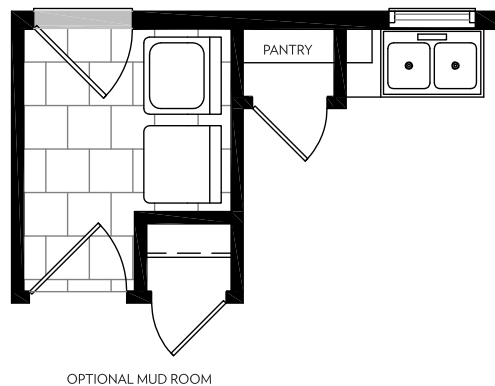

Please note all floor plans dimensions and room sizes are an approximation and subject to change. The rendering is the artist's impression only and cannot be interpreted as the final specifications of the finished home.

**1004 Springbrook Avenue, Moosic, PA 18507**  
**P: 570-774-1000 • F: 570-774-1010**  
**info@sbsmod.com • www.signaturebuildingsystems.com**





26' x 40'

1,040 sq. ft.

Ranch

2 Bedroom

1 Bath

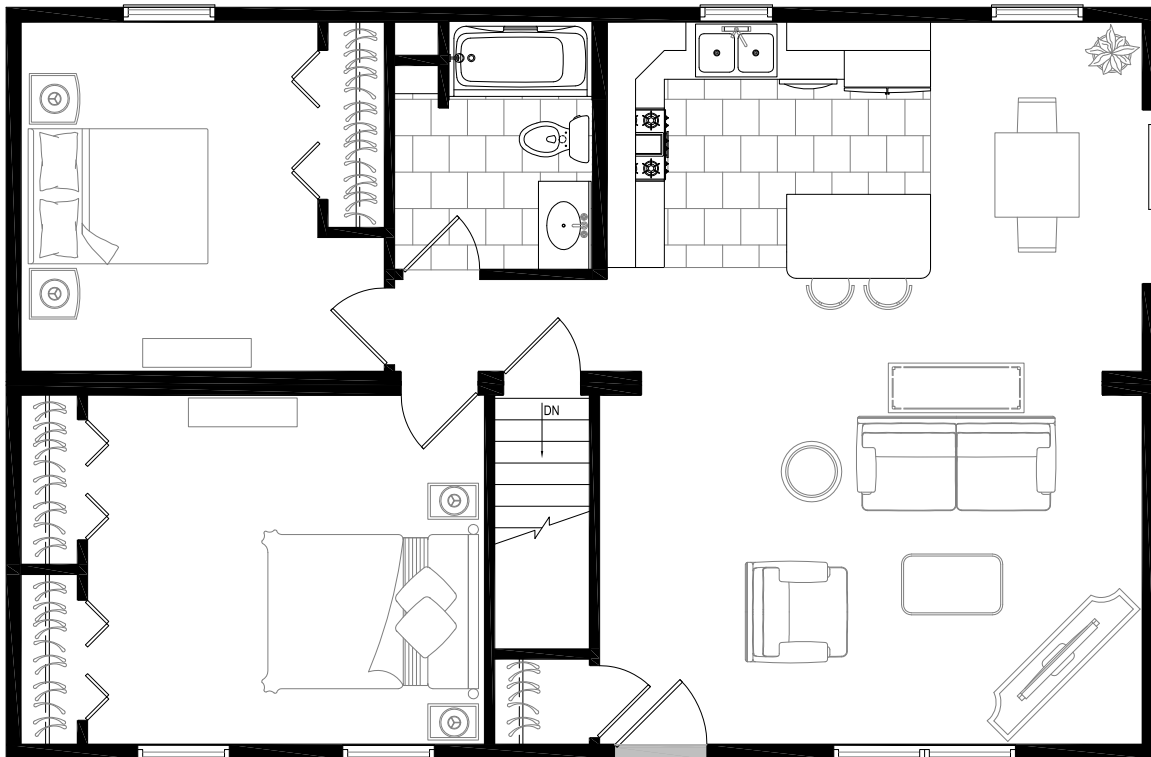

First Floor

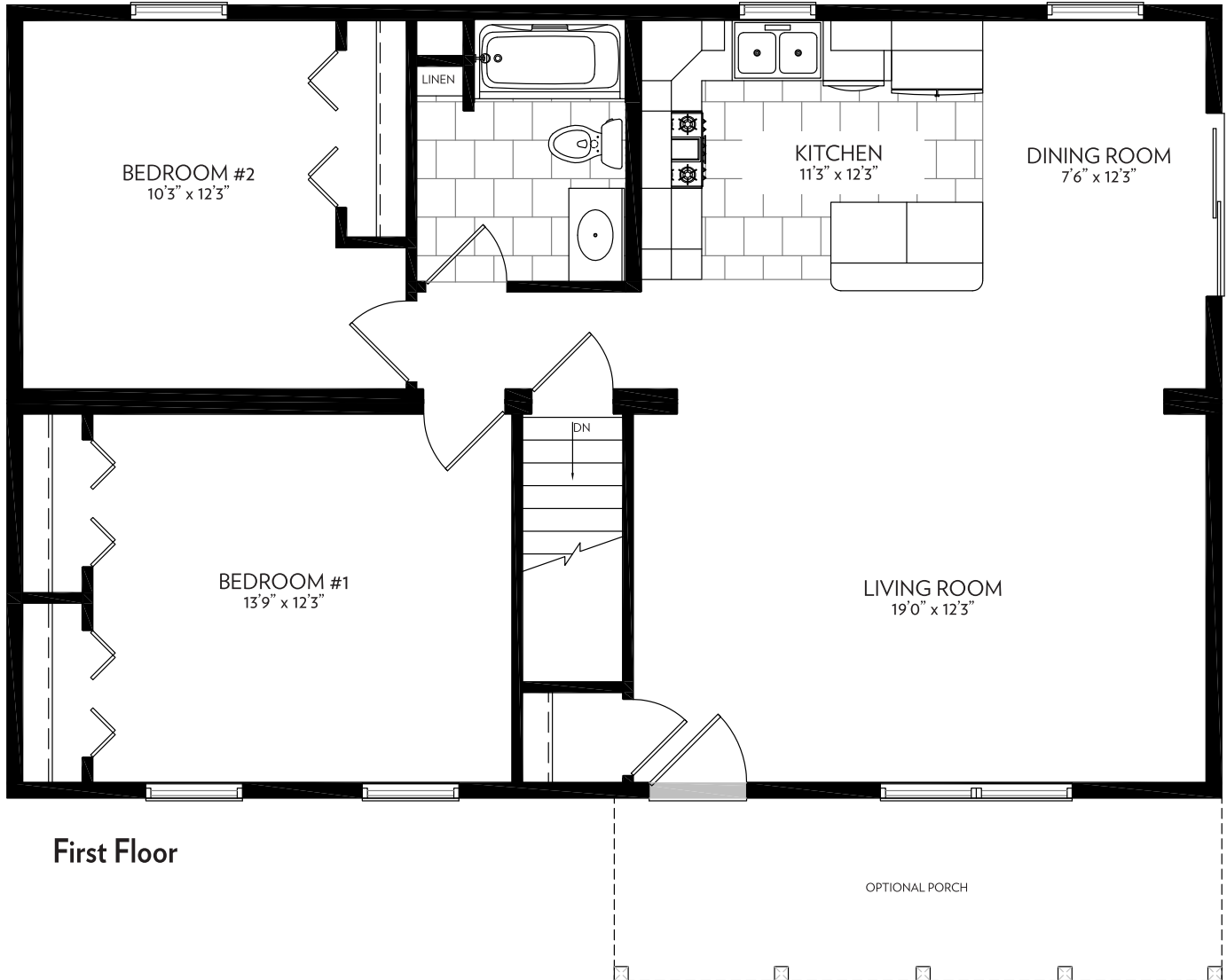

First Floor

Please note all floor plans dimensions and room sizes are an approximation and subject to change. The rendering is the artist's impression only and cannot be interpreted as the final specifications of the finished home.

**1004 Springbrook Avenue, Moosic, PA 18507**  
**P: 570-774-1000 • F: 570-774-1010**  
**[info@sbsmod.com](mailto:info@sbsmod.com) • [www.signaturebuildingsystems.com](http://www.signaturebuildingsystems.com)**



27'6" x 54'

1,485 sq. ft.

Ranch

3 Bedroom

2 Bath

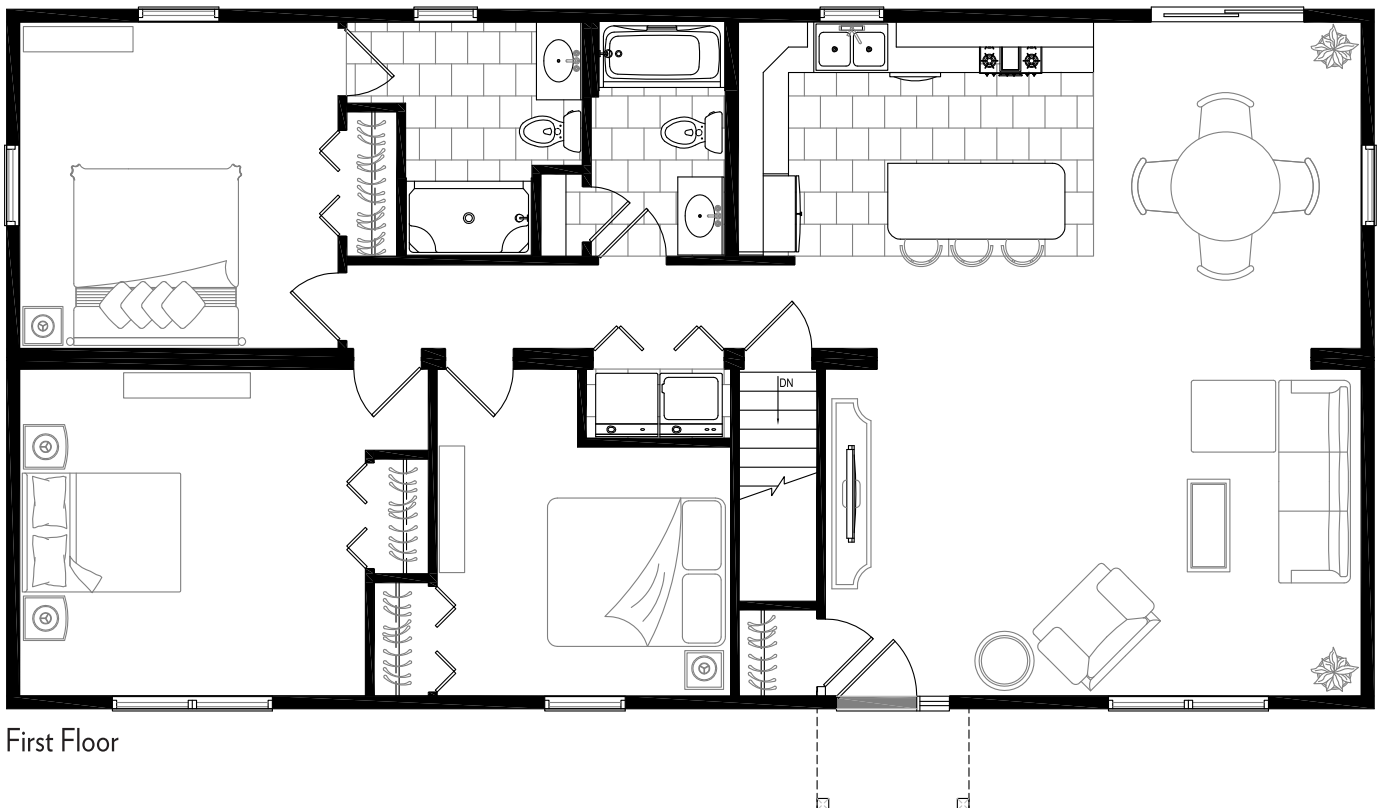

First Floor

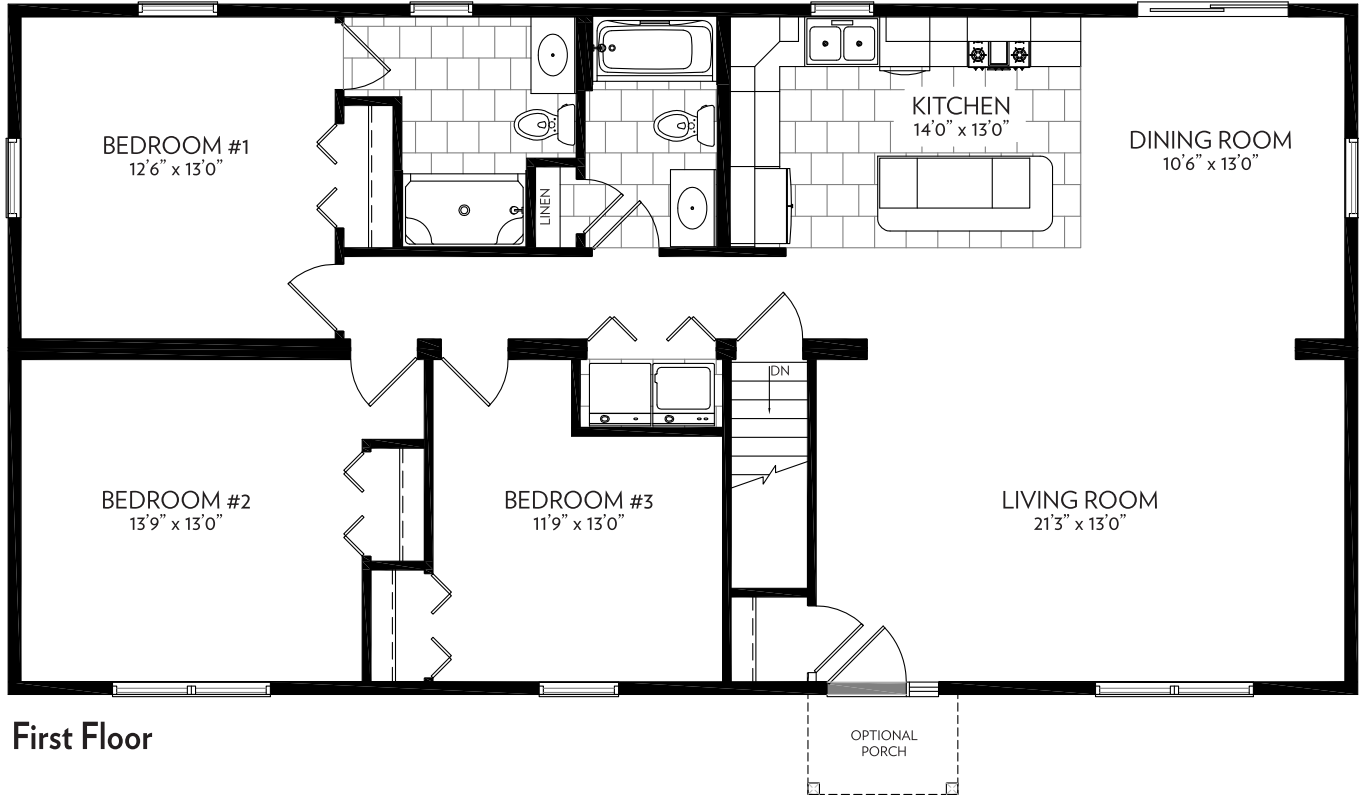

**First Floor**

*Please note all floor plans dimensions and room sizes are an approximation and subject to change. The rendering is the artist's impression only and cannot be interpreted as the final specifications of the finished home.*

**1004 Springbrook Avenue, Moosic, PA 18507**  
**P: 570-774-1000 • F: 570-774-1010**  
**[info@sbsmod.com](mailto:info@sbsmod.com) • [www.signaturebuildingsystems.com](http://www.signaturebuildingsystems.com)**