

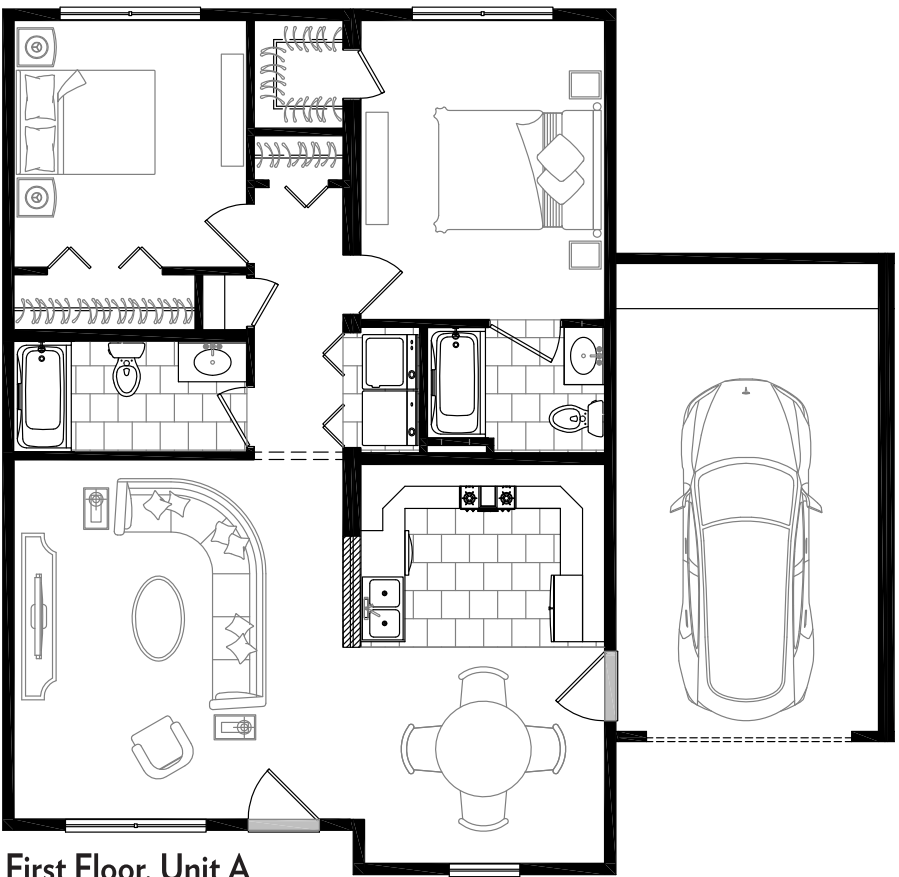

27'6" x 39' with 12' x 22' garage per unit      1,041 sq. ft. per unit      Ranch      2 Bedroom      2 Bath



**First Floor, Unit A**



First Floor, Unit A

*Please note all floor plans dimensions and room sizes are an approximation and subject to change. The rendering is the artist's impression only and cannot be interpreted as the final specifications of the finished home.*

**1004 Springbrook Avenue, Moosic, PA 18507**  
**P: 570-774-1000 • F: 570-774-1010**  
**[info@sbsmod.com](mailto:info@sbsmod.com) • [www.signaturebuildingsystems.com](http://www.signaturebuildingsystems.com)**



27'6" x 30' per unit

1,650 sq. ft. per unit

Two Story

3 Bedroom

1.5 Bath

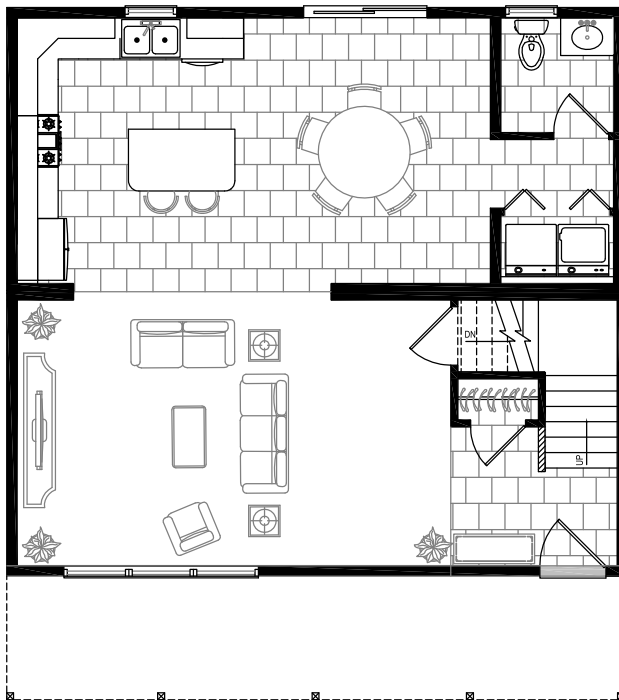

First Floor

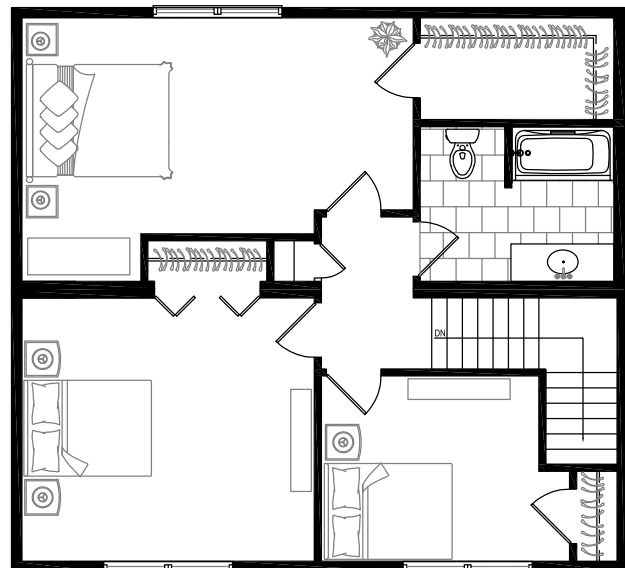

Second Floor

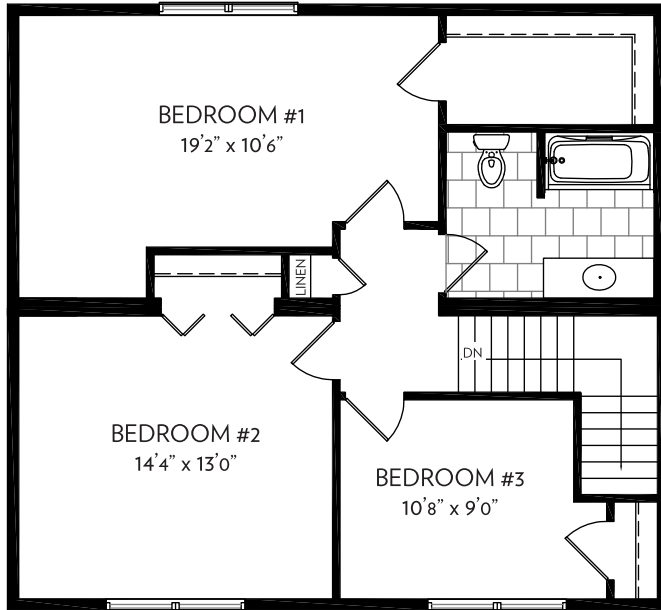

Second Floor

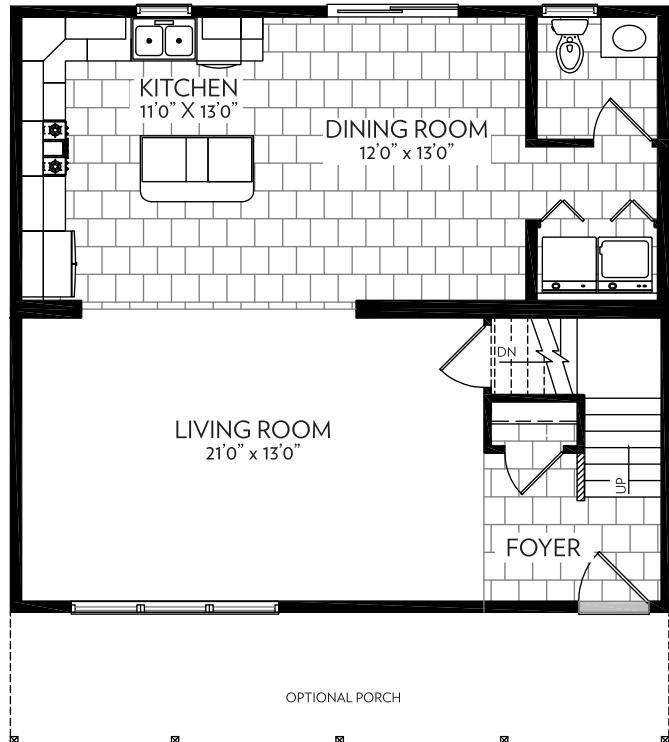

First Floor

*Please note all floor plans dimensions and room sizes are an approximation and subject to change. The rendering is the artist's impression only and cannot be interpreted as the final specifications of the finished home.*

**1004 Springbrook Avenue, Moosic, PA 18507**  
**P: 570-774-1000 • F: 570-774-1010**  
**[info@sbsmod.com](mailto:info@sbsmod.com) • [www.signaturebuildingsystems.com](http://www.signaturebuildingsystems.com)**



15'8" x 48' per unit

2,130 sq. ft. per unit

Three Story

3 Bedroom

3 Bath

Third Floor

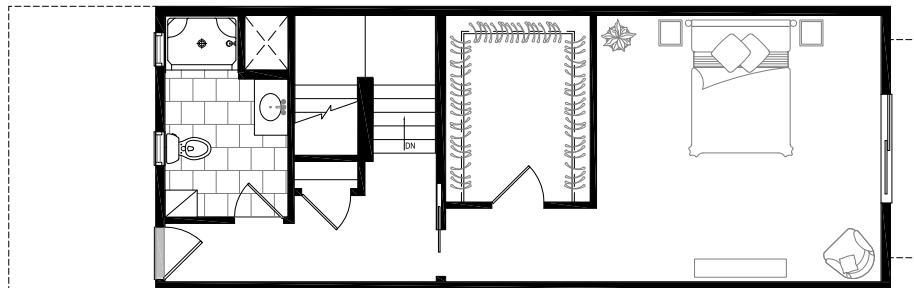

Second Floor

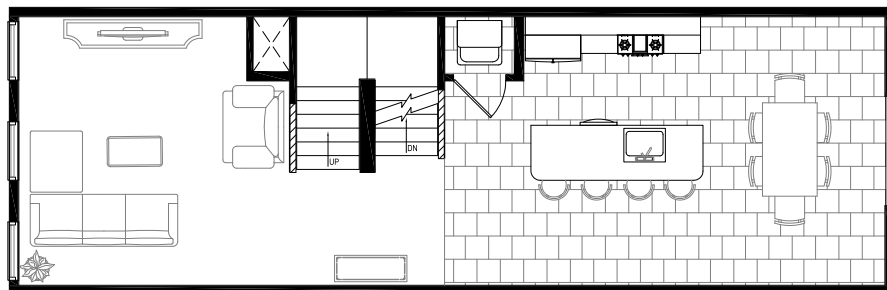

First Floor

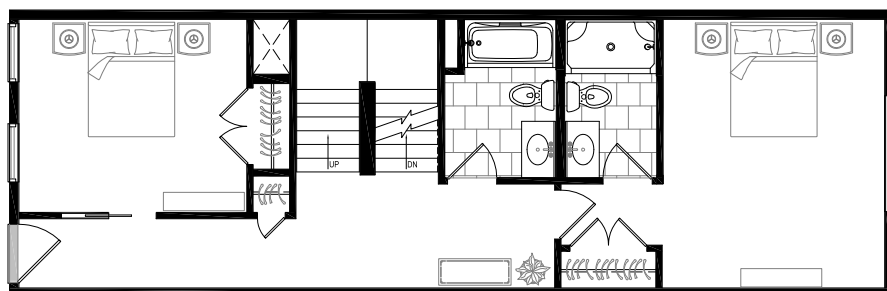

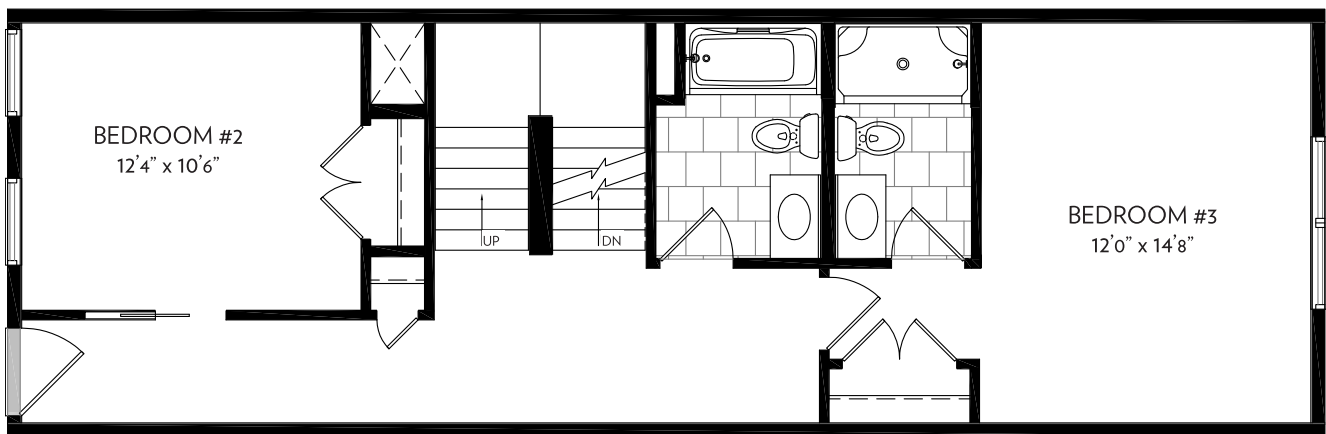
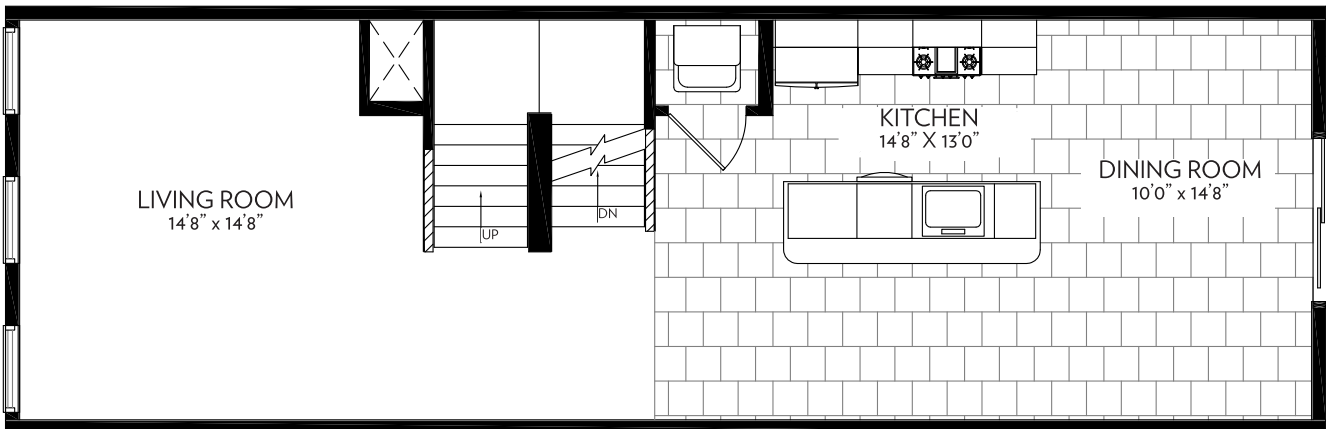
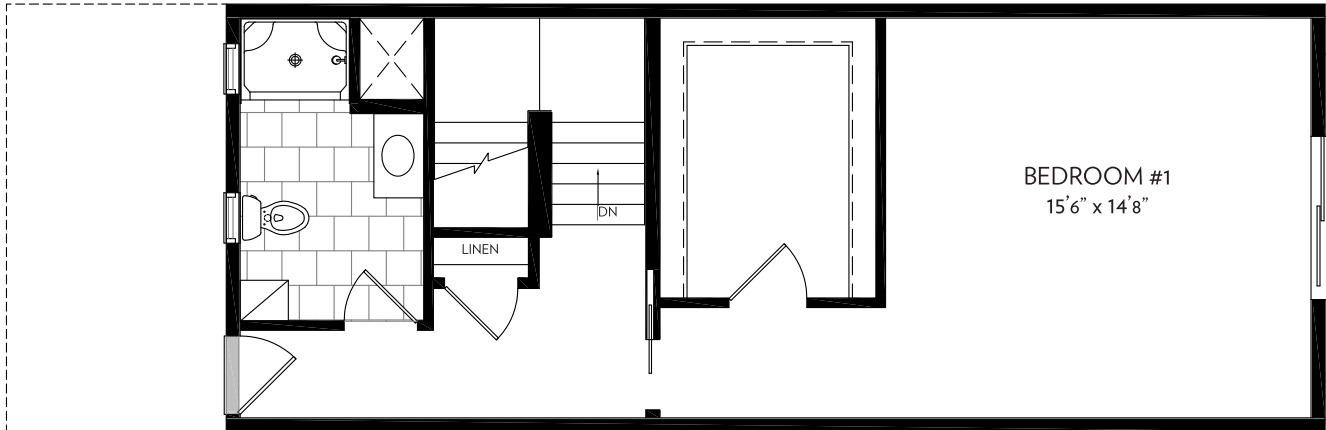

\*Contact your Sales Consultant for alternate versions of this plan

Please note all floor plans dimensions and room sizes are an approximation and subject to change. The rendering is the artist's impression only and cannot be interpreted as the final specifications of the finished home.

1004 Springbrook Avenue, Moosic, PA 18507  
P: 570-774-1000 • F: 570-774-1010  
info@sbsmod.com • www.signaturebuildingsystems.com