

# Signature

BUILDING SYSTEMS OF PA, LLC



*The Builders' Choice.*

1004 Springbrook Avenue – Moosic – Pennsylvania – 18507

Phone 1.800.231.8713 / 570.774.1000 – Fax 570.774.1010

[www.signaturebuildingsystems.com](http://www.signaturebuildingsystems.com)

# *Contacts.*

Vic DePhillips - President and CEO  
[vicd@signaturecustomhomes.com](mailto:vicd@signaturecustomhomes.com)

Justin DePhillips- Director of Sales and Marketing  
[justind@signaturecustomhomes.com](mailto:justind@signaturecustomhomes.com)

Joe Bobinchock -VP of Sales Operations  
[joeb@signaturecustomhomes.com](mailto:joeb@signaturecustomhomes.com)

Greg Barnes – Engineering Manager  
[gregb@signaturecustomhomes.com](mailto:gregb@signaturecustomhomes.com)

John Lutkowski – Purchasing Manager  
[johnl@signaturecustomhomes.com](mailto:johnl@signaturecustomhomes.com)

Kevin Smith – Order Processing Director  
[kevins@signaturecustomhomes.com](mailto:kevins@signaturecustomhomes.com)

Jeff Schmidt - Plant Manager  
[JeffS@signaturecustomhomes.com](mailto:JeffS@signaturecustomhomes.com)

Gary Martin – Service Manager  
[garym@signaturecustomhomes.com](mailto:garym@signaturecustomhomes.com)



1004 Springbrook Avenue – Moosic – Pennsylvania – 18507  
Phone 1.800.231.8713 / 570.774.1000 – Fax 570.774.1010  
[www.signaturecustomhomes.com](http://www.signaturecustomhomes.com)



  
**BUILDING SYSTEMS OF PA, LLC**

*The Builders' Choice.*

*Structural.*



---

*Signature*

BUILDING SYSTEMS OF PA, LLC

*The Builders' Choice.*

*Structural.*



  
**Signature**

**BUILDING SYSTEMS OF PA, LLC**

*The Builders' Choice.*

***Structural.***



  
*Signature*

BUILDING SYSTEMS OF PA, LLC

*The Builders' Choice.*

*Structural.*

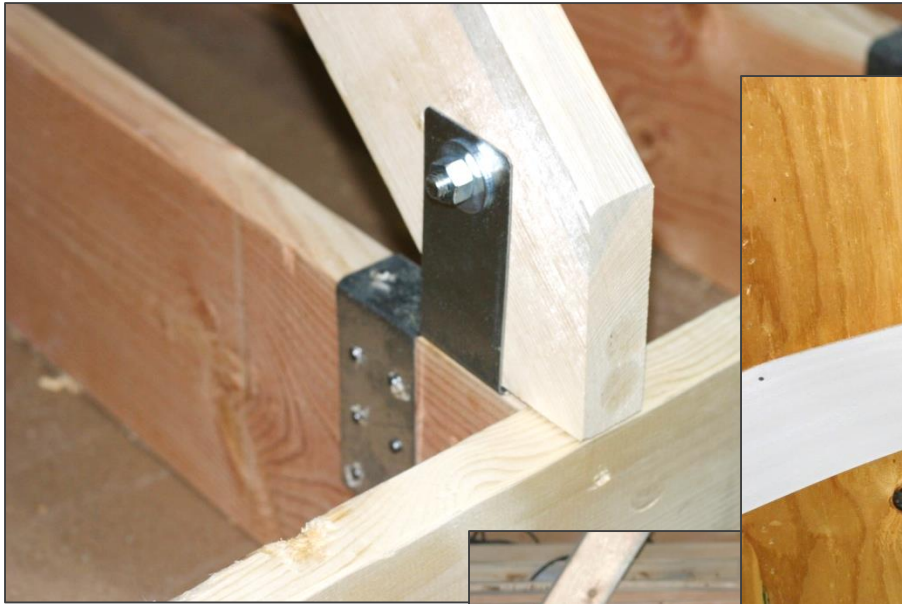

  
BUILDING SYSTEMS OF PA, LLC  
*The Builders' Choice.*

*Structural.*



Eco-Red Shield Material







  
**Signature**

**BUILDING SYSTEMS OF PA, LLC**

*The Builders' Choice.*

*Structural.*



  
**Signature**  
BUILDING SYSTEMS OF PA, LLC  
*The Builders' Choice.*

*Interior Finish.*

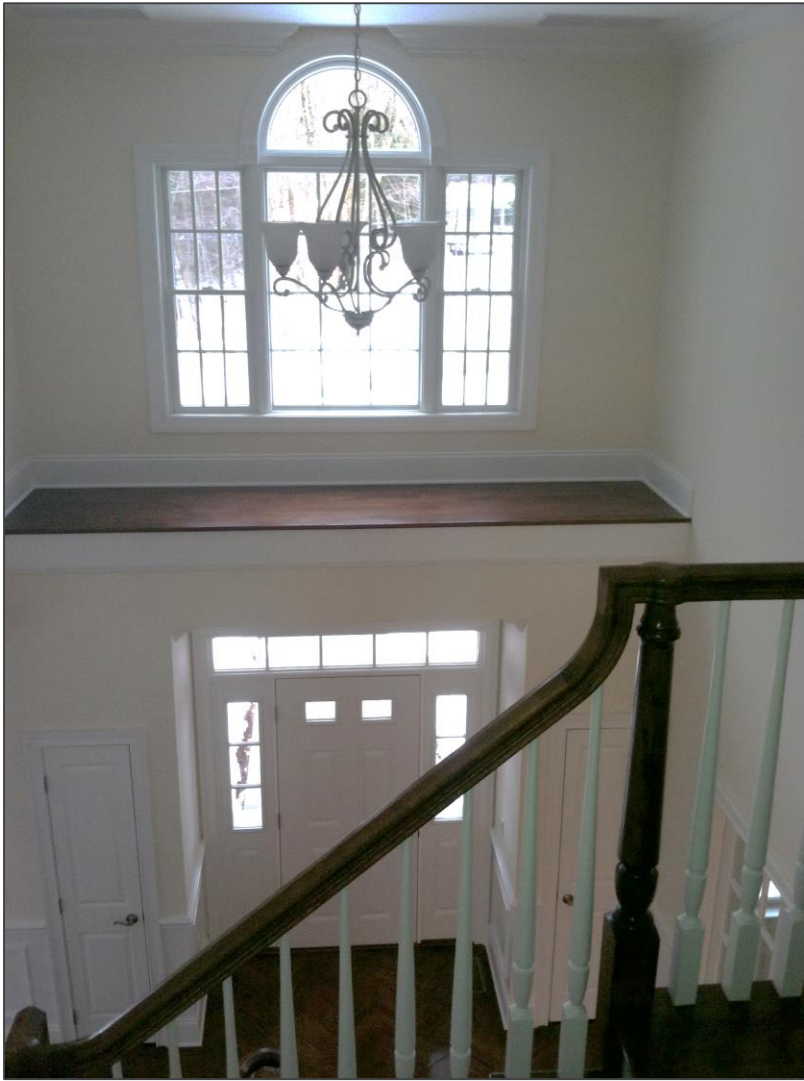

  
BUILDING SYSTEMS OF PA, LLC  
*The Builders' Choice.*

*Interior Finish.*

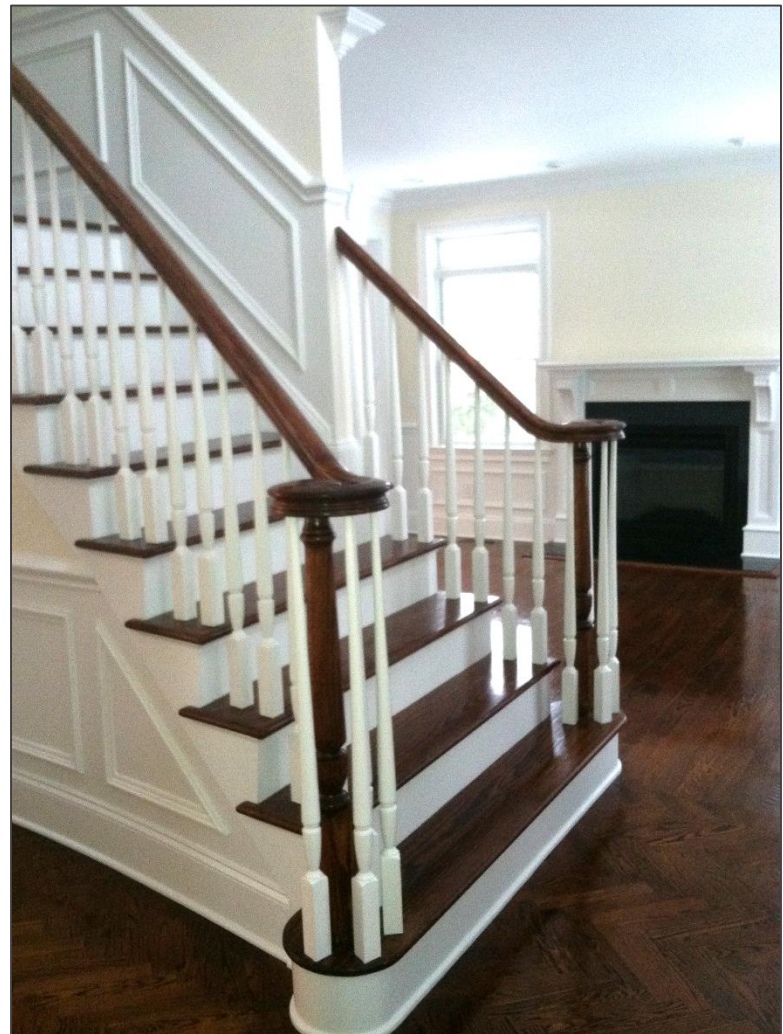

  
**Signature**  
BUILDING SYSTEMS OF PA, LLC  
*The Builders' Choice.*

*Interior Finish.*



---

  
**Signature**  
BUILDING SYSTEMS OF PA, LLC  
*The Builders' Choice.*

*Interior Finish.*



---

 *Signature*  
BUILDING SYSTEMS OF PA, LLC  
*The Builders' Choice.*

*Interior Finish.*

# *Green/Energy Star.*

**Each home we build has the basics to qualify for Energy Star certification: 15% more energy-efficiency than a standard home, with the potential to be 20% - 30% more efficient.**

The following items are built into every Signature home:

- Sheathing is properly sealed to the framing.
- Bottom plates of walls are sealed to the decking and top plates to the ceiling assembly, resulting in less unintentional heat loss.
- Mechanical penetrations are sealed to aid in the retention of heating/cooling.
- Additional ventilation fans are installed as needed to facilitate air exchange, controlling temperature and humidity while minimizing drafts.
- Tub/showers on exterior walls are constructed with a continuous air and thermal barrier, reducing drafts.



---

1004 Springbrook Avenue – Moosic – Pennsylvania – 18507  
Phone 1.800.231.8713 / 570.774.1000 – Fax 570.774.1010

[www.signaturebuildingsystems.com](http://www.signaturebuildingsystems.com)

# *Green/Energy Star.*

- To remove a possible source of drafts, fireplace chases are lined to maintain the thermal and air barrier.
- Closed-cell foam insulation is utilized around all windows and exterior doors.
- Airtight (AT) cans are utilized for all recessed lighting to help eliminate drafts.
- Ceiling and wall insulation levels are calculated to meet minimums per Energy Star requirements and climate zone specifications, increasing thermal efficiency.
- Low-E windows are installed to make your home more heat-efficient.

\*\*While our homes incorporate many of the products and building practices that are required for a home to be an Energy Star Certified home, additional requirements are necessary to complete this process. Please see your builder or Signature Building Systems Account Executive for details.

---





 *Signature*

BUILDING SYSTEMS OF PA, LLC

*The Builders' Choice.*

*Multi-Family.*



  
**Signature**

**BUILDING SYSTEMS OF PA, LLC**

*The Builders' Choice.*

*Multi-Family.*



  
*Signature*

BUILDING SYSTEMS OF PA, LLC

*The Builders' Choice.*

*Multi-Family.*



  
*Signature*

BUILDING SYSTEMS OF PA, LLC

*The Builders' Choice.*

*Multi-Family.*



---

  
**Signature**  
BUILDING SYSTEMS OF PA, LLC  
*The Builders' Choice.*

***Multi-Family.***



---

  
**Signature**  
BUILDING SYSTEMS OF PA, LLC  
*The Builders' Choice.*

***Multi-Family.***



  
**BUILDING SYSTEMS OF PA, LLC**

*The Builders' Choice.*

*Multi-Family.*



---

Signature

BUILDING SYSTEMS OF PA, LLC

*The Builders' Choice.*

*Commercial.*





*Signature*

BUILDING SYSTEMS OF PA, LLC

*The Builders' Choice.*

*Commercial.*



 *Signature*

BUILDING SYSTEMS OF PA, LLC

*The Builders' Choice.*

*Commercial.*



 *Signature*

BUILDING SYSTEMS OF PA, LLC

*The Builders' Choice.*

*Single Family.*



---

  
**Signature**  
BUILDING SYSTEMS OF PA, LLC  
*The Builders' Choice.*

*Single Family.*

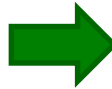
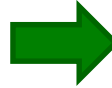

*Before*

*After*

  
**Signature**

BUILDING SYSTEMS OF PA, LLC

*The Builders' Choice.*

***Modular Additions.***

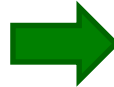

*Before*

*After*

  
**Signature**  
BUILDING SYSTEMS OF PA, LLC  
*The Builders' Choice.*

***Modular Additions.***